

Patient report

Bio-Rad DATE: 08/19/2019
D-10 TIME: 06:50 PM
S/N: #DJ4I016123 Software version: 4.30-2
Sample ID: 10574920
Injection date 08/19/2019 06:42 PM
Injection #: 31 Method: HbA1c
Rack #: --- Rack position: 7

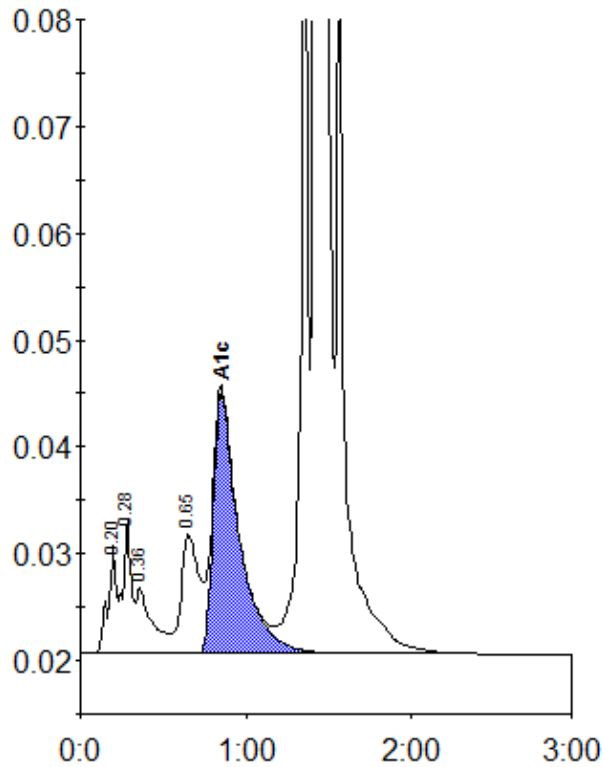

Peak table - ID: 10574920

Peak	R.time	Height	Area	Area %
A1a	0.20	10111	34924	1.0
A1b	0.28	12480	46103	1.3
Unknown	0.36	6086	40917	1.1
LA1c/CHb-1	0.65	11249	82985	2.3
A1c	0.85	24513	267138	9.6
P3	1.36	82837	244488	6.8
A0	1.42	887584	2889413	80.1
Total Area:		3605968		

Concentration:	%
A1c	9.6